

**BODY**  
**DUCTILE IRON EN GJS450-10**  
**AS PER EN1563 OR**  
**OTHERS AS PER CLIENT REQUIREMENT**

**WASHER AS PER DIN125,**  
**CARBON STEEL**  
**GRADE 4.8/6.8/8.8**  
**WITH DACROMET**  
**THICKNESS 8-10UM/HOT**  
**DIP GALVANIZATION**  
**30-40UM/STAINLESS STEEL**  
**A2/A4 OR AS PER**  
**CLIENT REQUIREMENT**

**NUTS AS PER DIN934,**  
**CARBON STEEL**  
**GRADE 4.8/6.8/8.8**  
**WITH DACROMET**  
**THICKNESS 8-10UM/HOT**  
**DIP GALVANIZATION**  
**30-40UM/STAINLESS STEEL**  
**A2/A4 OR AS PER**  
**CLIENT REQUIREMENT**

**GASKET**  
**EPDM AS PER EN681-1**  
**OR NBR AS PER EN682**

**BOLTS AS PER DIN 933,**  
**CARBON STEEL GRADE 4.8/6.8/8.8**  
**WITH DACROMET THICKNESS 8-10UM/HOT**  
**DIP GALVANIZATION**  
**30-40UM/STAINLESS STEEL**  
**A2/A4 OR AS PER CLIENT REQUIREMENT**

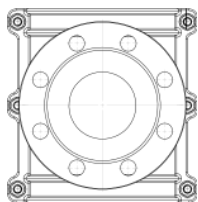
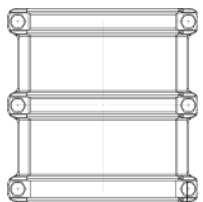
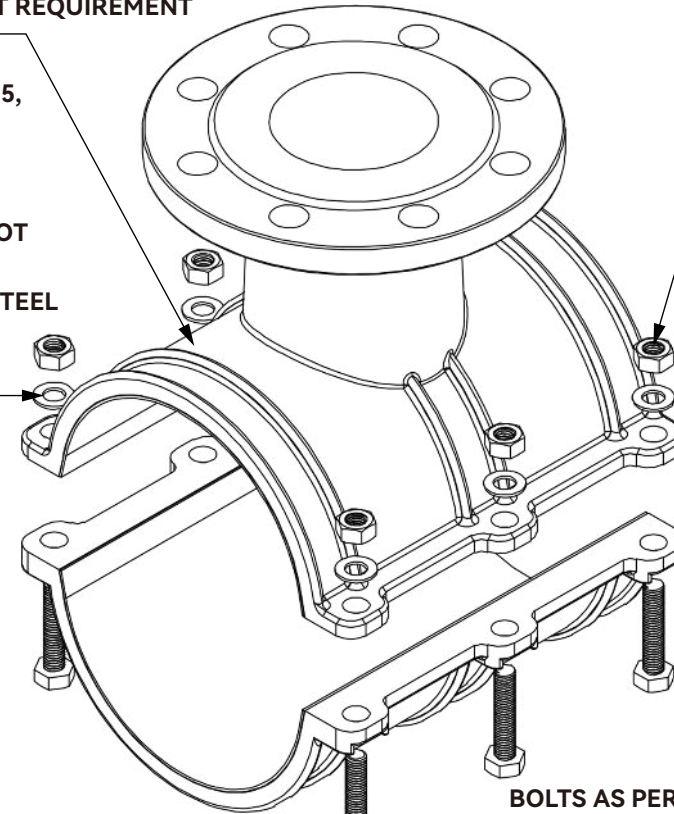
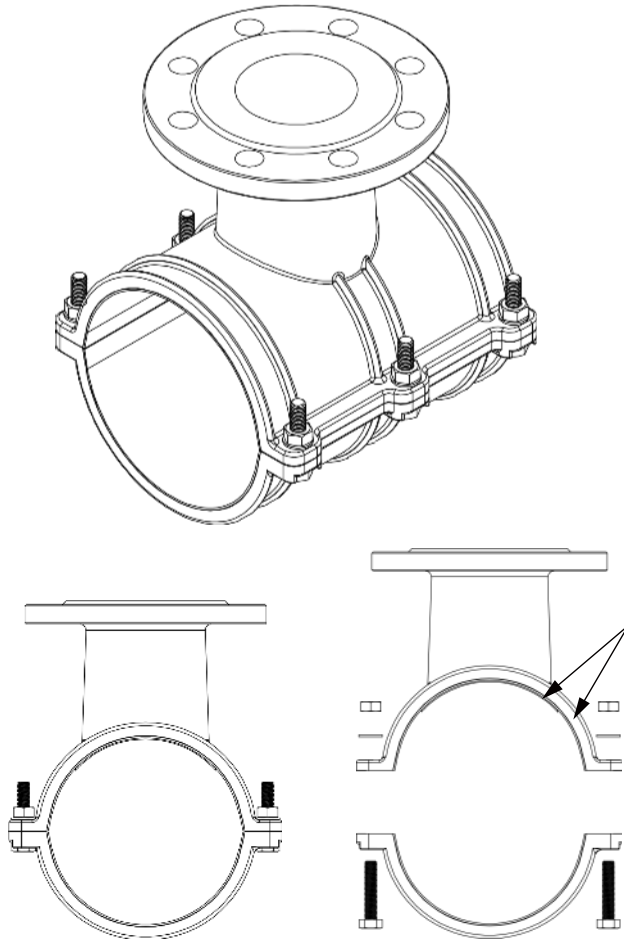

**PRECAUTIONS**

- 1, Designed for PVC pipe,
- 2, The opening and closing of the branch pipeline are controlled by Flange ends isolation valve.
- 3, MEDIUM CONVEYED CAN BE WATER, OIL, OR GAS.

UNLESS OTHERWISE SPECIFIED, DIMENSIONS ARE IN MILLIMETERS		FINISH:		DEBUR AND BREAK SHARP EDGES		DO NOT SCALE DRAWING		REVISION	
SURFACE FINISH:									
TOLERANCES:									
LINEAR:									
LINEAR:									
ANGULAR:									
NAME	SIGNATURE	DATE				TITLE: <b>SADDLE CLAMP FOR PVC PIPE WITH FLANGE OUTLET</b>			
DRAWN									
CHK'D									
APP'VD									
MFG									
Q.A					MATERIAL:	MANUFACTURER QINGDAO JUDBERD MACHINERY CO LTD			
					WEIGHT:	SCALE:			
						SHEET 1 OF 1			

