

**BOLTS AS PER DIN 933,
 CARBON STEEL GRADE 4.8/6.8/8.8
 WITH DACROMET
 THICKNESS 8-10UM/HOT
 DIP GALVANIZATION
 30-40UM/STAINLESS
 STEEL A2/A4 OR AS PER
 CLIENT REQUIREMENT**

**BODY
 DUCTILE IRON EN GJS450-10
 AS PER EN1563 OR
 OTHERS AS PER CLIENT
 REQUIREMENT**

**GASKET
 EPDM AS PER EN681-1
 OR NBR AS PER EN682**

**WASHER AS PER DIN125,
 CARBON STEEL
 GRADE 4.8/6.8/8.8
 WITH DACROMET
 THICKNESS 8-10UM/HOT
 DIP GALVANIZATION
 30-40UM/STAINLESS STEEL
 A2/A4 OR AS PER
 CLIENT REQUIREMENT**

SECTION A-A

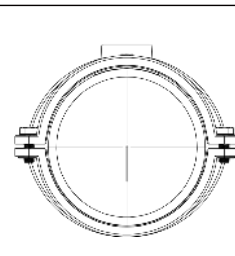
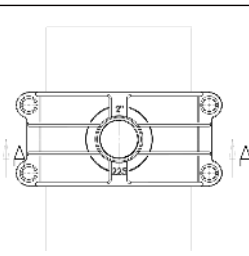
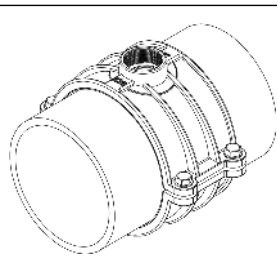
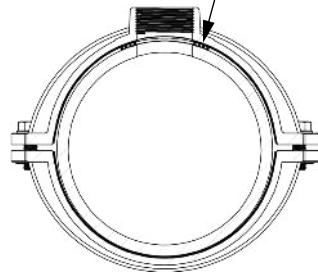
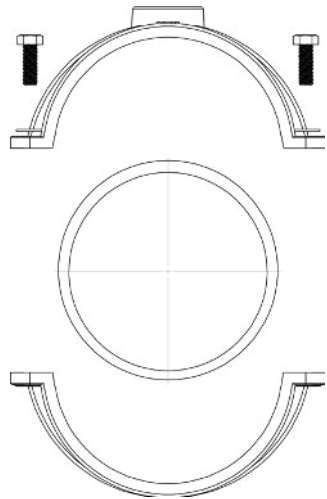
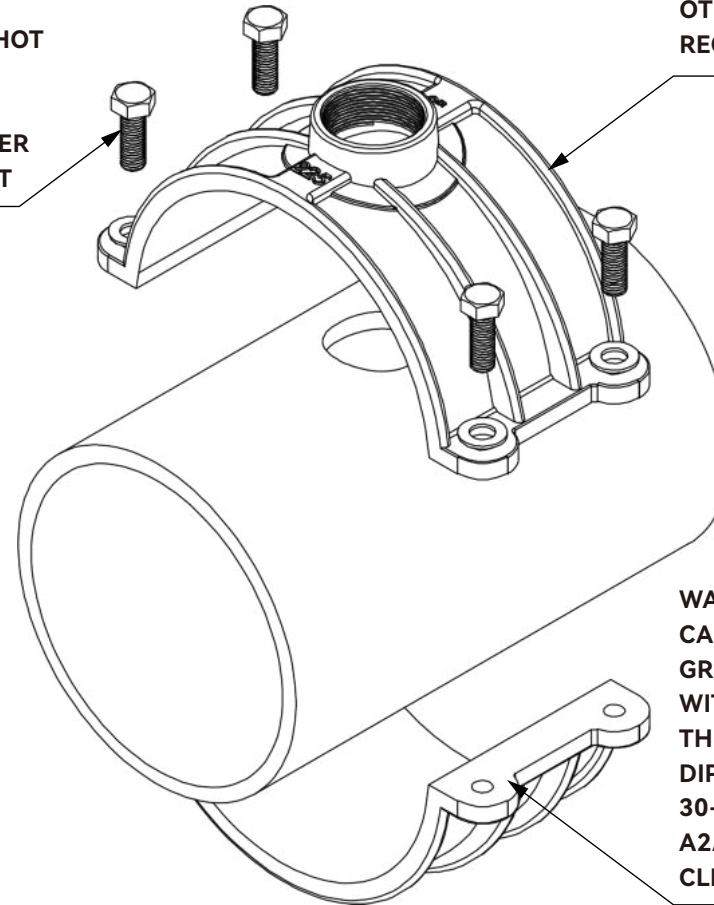
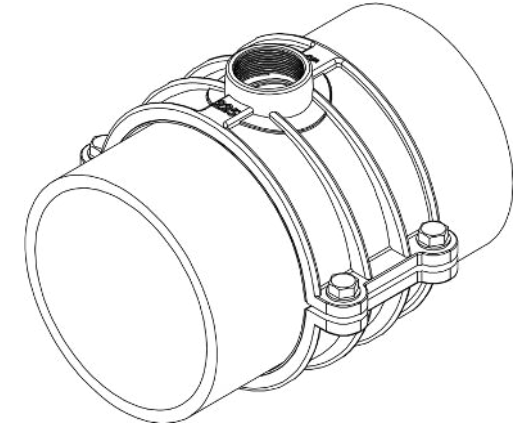

UNLESS OTHERWISE SPECIFIED: DIMENSIONS ARE IN MILLIMETERS				FINISH:		DEBUR AND BREAK SHARP EDGES		DO NOT SCALE DRAWING		REVISION	
SURFACE FINISH:											
TOLERANCES:											
LINEAR:											
LINEAR:											
ANGULAR:											
DRAWN		SIGNATURE		DATE						TITLE:	
CHK'D										SADDLE CLAMP FOR PE AND PVC PIPE	
APP'VD										MANUFACTURER	
MFG										QINGDAO JUDBERD MACHINERY CO LTD	
Q.A						MATERIAL:					
						WEIGHT:				SCALE:	
										SHEET 1 OF 1	

