

BODY
 DUCTILE IRON EN GJS450-10
 AS PER EN1563 OR
 OTHERS AS PER CLIENT
 REQUIREMENT

NUTS AS PER DIN934,
 CARBON STEEL
 GRADE 4.8/6.8/8.8
 WITH DACROMET
 THICKNESS 8-10UM/HOT
 DIP GALVANIZATION
 30-40UM/STAINLESS STEEL
 A2/A4 OR AS PER
 CLIENT REQUIREMENT

GASKET
 EPDM AS PER EN681-1
 OR NBR AS PER EN682

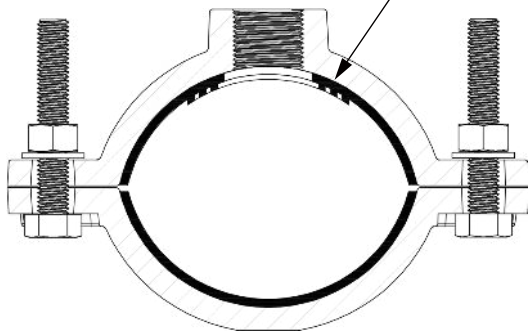

SECTION A-A

BOLTS AS PER DIN 933,
 CARBON STEEL GRADE 4.8/6.8/8.8
 WITH DACROMET THICKNESS 8-10UM/HOT
 DIP GALVANIZATION 30-40UM/STAINLESS
 STEEL A2/A4 OR AS PER CLIENT REQUIREMENT

WASHER AS PER DIN125,
 CARBON STEEL
 GRADE 4.8/6.8/8.8
 WITH DACROMET
 THICKNESS 8-10UM/HOT
 DIP GALVANIZATION
 30-40UM/STAINLESS STEEL
 A2/A4 OR AS PER
 CLIENT REQUIREMENT

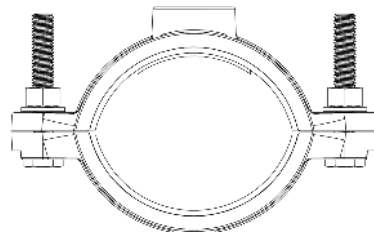
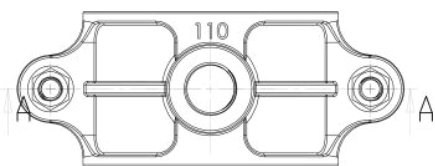
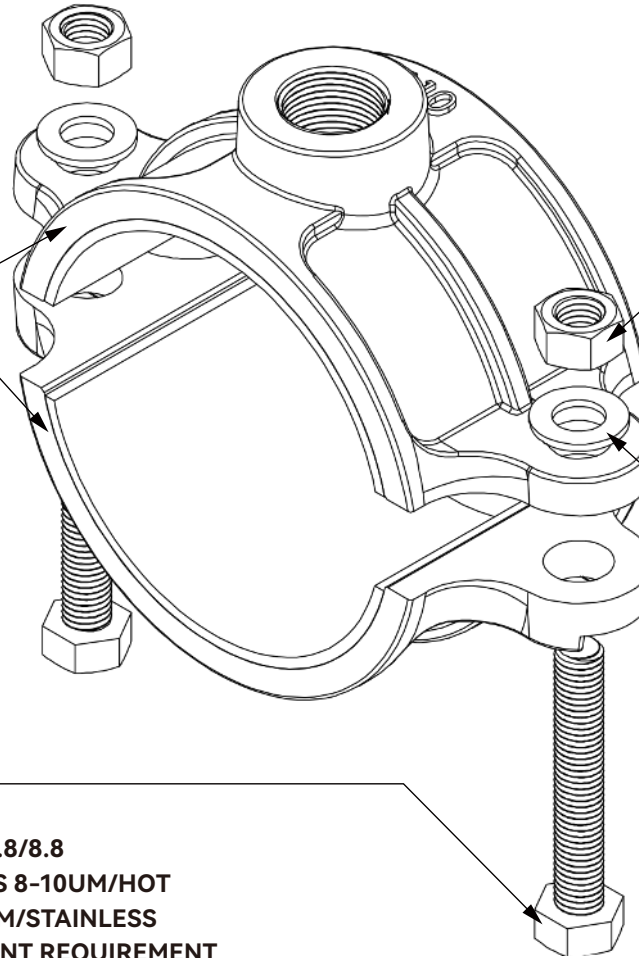

UNLESS OTHERWISE SPECIFIED, DIMENSIONS ARE IN MILLIMETERS			FINISH:		DEBUR AND BREAK SHARP EDGES		DO NOT SCALE DRAWING		REVISION	
SURFACE FINISH:										
TOLERANCES:										
LINEAR:										
LINEAR:										
ANGULAR:										
DRAWN			NAME		SIGNATURE		DATE		TITLE:	
CHK'D									SADDLE CLAMP FOR PE AND PVC PIPE 002	
APP'VD									MANUFACTURER	
MFG									QINGDAO JUDBERD MACHINERY CO LTD	
Q.A									SCALE:	
									SHEET 1 OF 1	
									WEIGHT:	

